

KOLB LAND CONSULTING, INC.
LAND SURVEYING • SUBDIVIDING • LAND PLANNING

LAKE GENEVA, WISCONSIN 53147

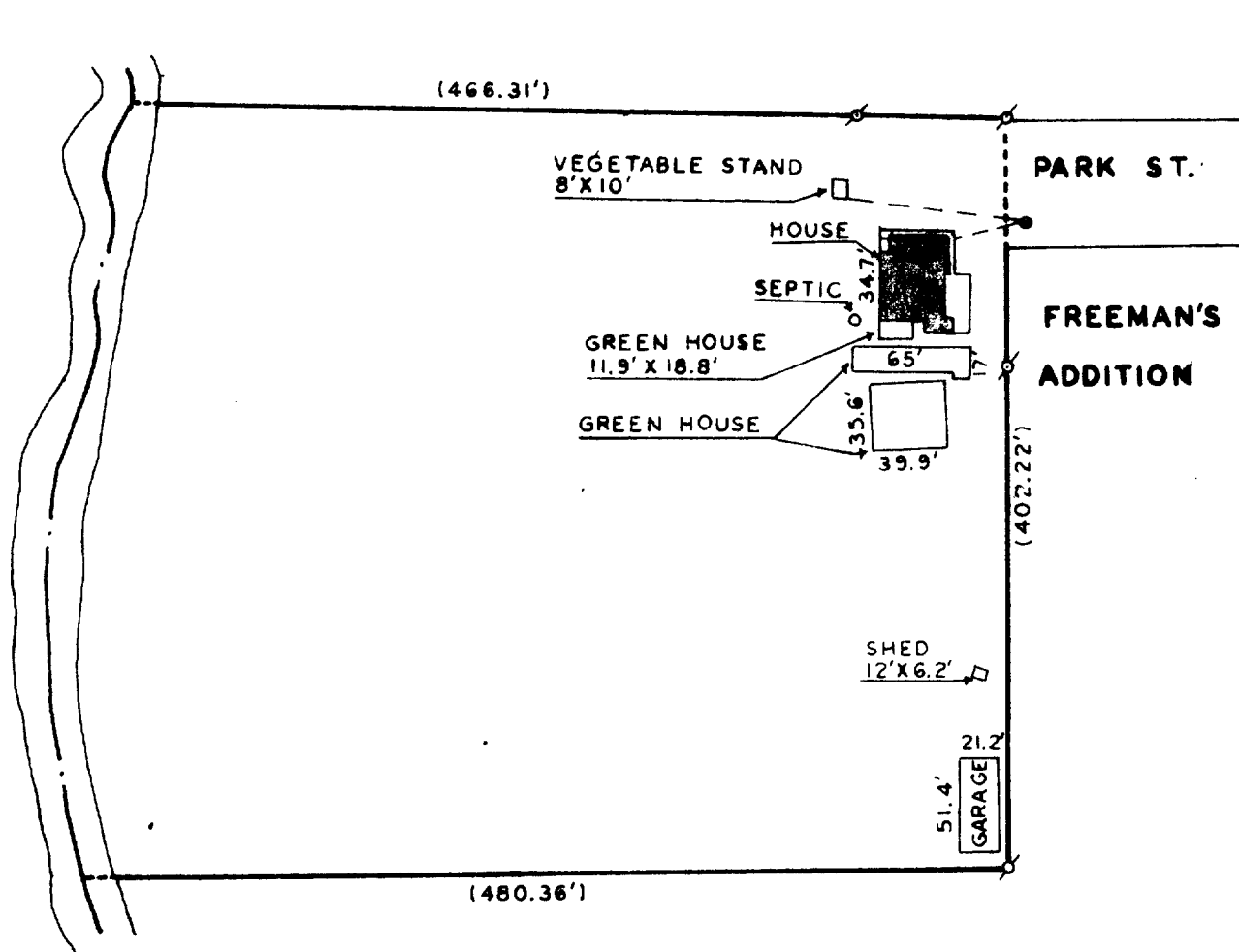

MORTGAGE INSPECTION OF

A PARCEL OF LAND LOCATED IN THE NORTH WEST $\frac{1}{4}$ OF
THE SOUTH EAST $\frac{1}{4}$ OF SECTION 35, T 1 N, R 18 E.
VILLAGE OF GENOA CITY, WALWORTH COUNTY, WISCONSIN.

ORDERED BY: ANCHOR SAVINGS & LOAN ASSOCIATION
500 E. WALWORTH AVE.
DELAVER, WI 53115

BUYER: VINIENT DOMINO

COMPLIANCE WITH A-E 3, 5(F), 6(A), (B), (C), (D) AND
7 HAS BEEN WAIVED BY THE CLIENT, IN AGREEMENT WITH
THE SURVEYOR, AS PERMITTED IN A-E5.01(B).



SCALE - 1"=100'

LEGEND

- ✂ IRON PIPE FOUND
- OVERHEAD UTILITY LINES
- UTILITY POLE
- () AS RECORDED

Harold H. Kolb
HAROLD H. KOLB

WISCONSIN REGISTERED LAND SURVEYOR, S-187

DATE JULY 19, 1984

TVGC-45

6-156 ✓